EXHIBIT NO. 1
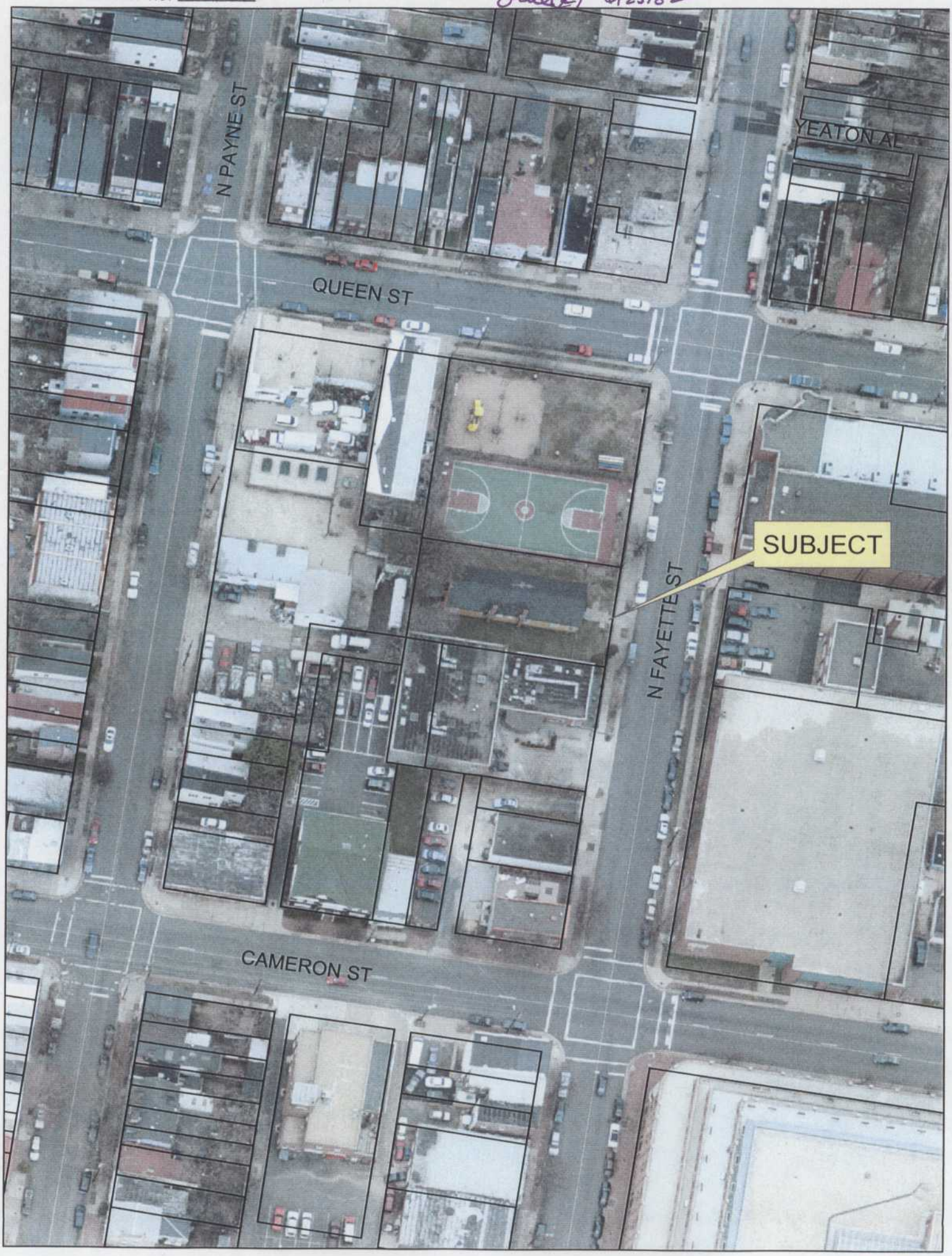
oral(2) 6/25/02